

Raymarine®

GO WIDER AND SAVE!

Save **\$500** when you purchase a C120W or C140W Multifunction Display. Plus get a **FREE** SR100 SIRIUS Weather Receiver by mail!

October 5 - November 30, 2009

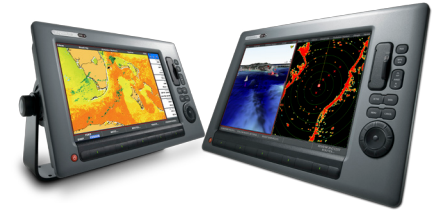

C120W 12.1"
Multifunction Display

C140W 14.1"
Multifunction Display

Rebate Form:

Name: _____

Address: _____

City: _____

Zip: _____

State/Province: _____ Country: _____

Email**: _____ Phone #: _____

Signature: _____

Did this rebate have any influence on your purchase decision? Yes No

** By providing my email address, I grant Raymarine permission to send me emails regarding products and services.

Please check all that apply:

(Maximum of two multifunction displays per purchase. Limit one SR100 per household.)

<input type="checkbox"/> E62113-US	Qty:	C120W - 12.1" Widescreen Multifunction Display with Pre-loaded U.S. charts	\$500 Rebate
<input type="checkbox"/> E62115-US	Qty:	C140W - 14.1" Widescreen Multifunction Display with Pre-loaded U.S. charts	\$500 Rebate
<input type="checkbox"/> T62290	Qty:	C120W-DSM30/Ray55 System Pack	\$500 Rebate
<input type="checkbox"/> T62291	Qty:	C120W Radar System Pack	\$500 Rebate
<input type="checkbox"/> T62292	Qty:	C140W-DSM300/Ray218 System Pack	\$500 Rebate
SR100 SIRIUS Weather Service Receiver Free with purchase of an C120W or C140W Multifunction Display			Free
Total rebate amount:			

Please provide the UPC label from the product packaging. Cut out and mail the UPC label along with your completed rebate form and sales receipt.



RAYMARINE GO WIDER AND SAVE!

TERMS AND CONDITIONS

1. RAYMARINE GO WIDER AND SAVE!

In order to be eligible to receive a rebate and receive a free SR100 on your purchase of a new Raymarine C120W (E62113-US), C140W (E62115-US) Multifunction Display or C120W System pack (T62290 or T62291):

- a) Purchase a new Raymarine C120W (E62113-US), C140W (E62115-US) Multifunction Display or C120W System pack (T62290 or T62291) between October 5, 2009 and November 30, 2009 (the "Qualifying Period").
- b) Complete the front of this form and sign it in the space provided. Your signature indicates your agreement to comply with and be bound by these terms and conditions. **Please keep a copy for your records.**
- c) Cut the UPC label from the packaging of the product purchased. See the front of the rebate form for an example UPC label. **Please keep a copy for your records.**
- d) Mail this form together with a copy of your sales receipt showing your purchase of a new Raymarine C120W (E62113-US), C140W (E62115-US) Multifunction Display or C120W System pack (T62290 or T62291) during the Qualifying Period to the address set forth in Section 3 below. Please also include your UPC label cut out from your electronics box. **Please keep a copy of your receipt, rebate form and UPC label for your records.**

2. WITH RESPECT TO THE ABOVE REBATES, YOUR COMPLETED REBATE FORM, UPC LABEL AND SALES RECEIPT WILL MAKE UP YOUR "CLAIM". YOUR CLAIM MUST BE POSTMARKED ON OR BEFORE DECEMBER 31, 2009 IN ORDER FOR YOU TO BE ELIGIBLE TO RECEIVE A REBATE.

3. MAILING INSTRUCTIONS

Full Promotion Address:	PROMOTION #27708 Raymarine Go Wider and Save! PO Box 22092 Tempe, AZ 85285
Customer Service Number:	1-800-953-3098
Customer Service Web Site:	http://www.status-now.com

For rebate inquiries or to check the status of your rebate please log onto <http://www.status-now.com> or call 1-800-953-3098
To check the status of your free SR100 SIRIUS Weather Receiver please call 603-864-4732.

4. GENERAL TERMS AND CONDITIONS

These rebates are available only to retail customers who are residents of the U.S. and Canada (but void where prohibited or restricted by law) and may not be combined with any other offer from Raymarine. Rebates are only available on the purchase of new Qualifying Products. Used, remanufactured or re-furbished Qualifying Products, or products that are purchased on online auction sites are not eligible for these rebates.

Only one Claim may be submitted in connection with the purchase of a Qualifying Product. **Limit one claim per household.**

All Claims must be complete and include all required enclosures and information and be postmarked on or before 12/31/2009. Incomplete Claims or Claims that are postmarked after 12/31/2009 will not be processed and will not be eligible for this rebate. Raymarine is not responsible for incomplete Claims or Claims lost in the mail. You acknowledge that your participation in this rebate program imposes no liability on Raymarine. In particular, Raymarine is not liable for any consequential damages. If you return any part of your Qualifying Product, you will not be eligible to receive the applicable rebate. **Please allow 8-12 weeks for the processing of Claims.** All rebates issued in United States Dollars.